

# Holstein Association

1 Holstein Place, PO Box 808  
Brattleboro, VT 05302-0808

Phone: 800.952.5200 Fax: 802.254.8251 www.holsteinusa.com

# REGISTRATION APPLICATION

In BLACK INK only, print NUMBERS and CAPITAL LETTERS as illustrated. "X" options as shown.

1 2 3 A B C D X

**RUSH SERVICE** Additional fees will apply. Write RUSH on outside of envelope. Send form for: **Genomic Test** Check box & circle one below:  CLARIFIDE\* / CLARIFIDE\*Plus / Parentage Question

**3 GENERATION PEDIGREE** for this animal. Order now for discounted price: Send pedigree with certificate  Send pedigree coupon

## ANIMAL TO BE REGISTERED

Name:

Limit to 27 spaces beginning with breeder's prefix, animal's barn name and when appropriate, a suffix "Red", "TW", "TRI", "ET", "ETS", or "ETN"

Black & White:  Red & White:  Sex: F:  M:  Date of Birth:  /  /  Mo. Day Year Mark if Polled:   
Twin: Y:  N:  Sex of other twin: F:  M:

## ANIMAL INFORMATION

Registration #:  Herd Management #:   
USDA Ear Tag #:  Electronic ID (RFID):

**SIRE** Holstein Reg. #:  and/or NAAB #:   
Name:

**DAM** Holstein Reg. #:  USDA/Tag #:   
Name:

**TYPE OF BREEDING:**  AI  Natural Date of AI Service:  /  /  Dam Calved:  Early  Late  
Natural Service: Dam with Bull From:  /  /  To:  /  /   
Previous Service Date:  /  /  Previous Service Sire ID:

**EMBRYO TRANSFER**  ET  ETS  ETN  IVF Recip. ID #:   
Recovery Date:  /  /  Date of Embryo Transfer:  /  /  Frozen Embryo? Y:  N:

In making this and each application, whether by signature or submitted in keeping with other approved program procedures, I hereby subject myself to all of the provisions of the Constitution and Bylaws of the Holstein Association USA, Inc. as they now exist or may from time to time be amended, knowledge of which I now know or will immediately acquire. It is guaranteed that all matters stated herein are true and correct including the registration of the animal for which this application is made whether identified by photograph, diagram of color markings, or one of the approved alternate forms of identification. In addition, I agree that all records on animals in my herd, whether maintained by me or by others, including records of production for individual animals or for the herd, may be obtained and used by Holstein Association USA, Inc. in its several programs.

## OWNER OF DAM AT TIME OF CALVING (Or owner of ET calf being identified at time of birth)

Holstein Account #:  Signature: \_\_\_\_\_

FOR OFFICE USE ONLY

ID MTH DA SU

006

**IDENTIFICATION:** Sketch using the diagram below or attach one or two photos, sized no smaller than 4x4 and no larger than 4x6  
**DIAGRAMS:** Sketch using the outline below in **BLACK INK**. Clearly show the color markings of both right AND left side.  
**PHOTOS:** Either one or two photos showing the full side profile. Indicate the tag number, barn name or birth date on the back of each print.

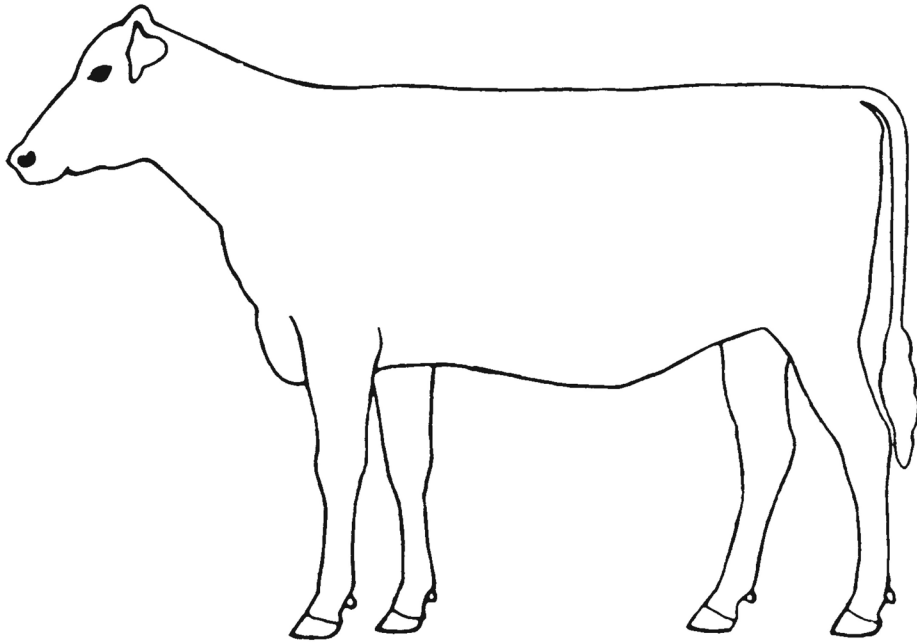
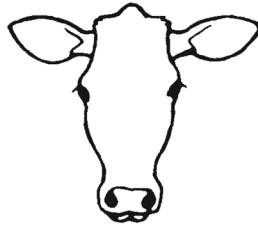
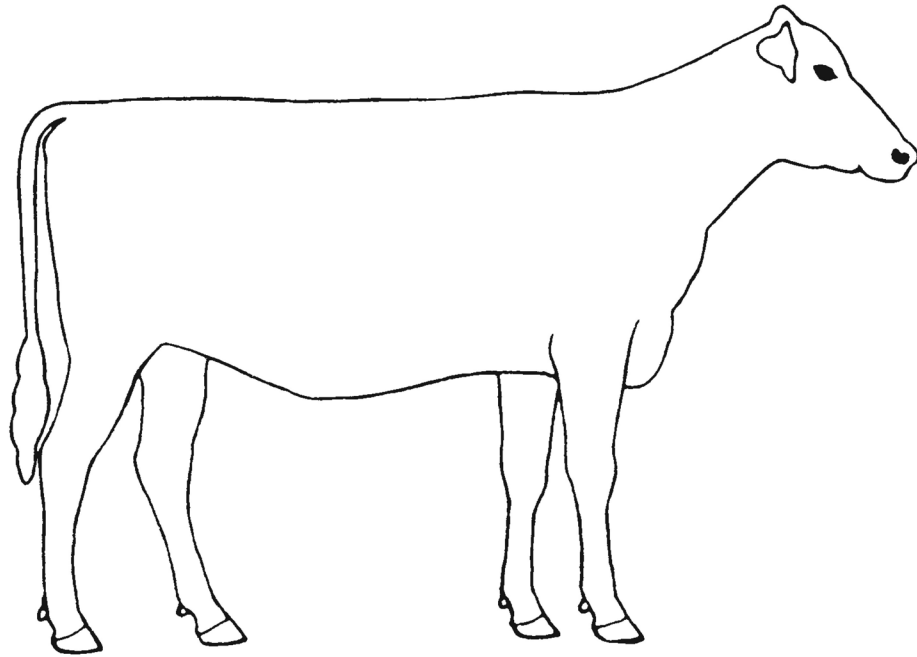

**COLOR MARKING REGULATIONS:** To be eligible for identification, animals must be black and white or red and white and the suffix "RED" shall be part of the name of every red and white animal.